

**MANDATORY DISCLOSURE BY INSTITUTIONS RUNNING AICTE APPROVED ENGINEERING/TECHNOLOGY/PHARMACY PROGRAMMES TO BE INCLUDED IN THEIR RESPECTIVE INFORMATION BROCHURE, DISPLAYED ON THEIR WEBSITE AND TO BE SUBMITTED TO AICTE EVERY YEAR LATEST BY 30<sup>TH</sup> APRIL TOGETHER WITH ITS URL**

**“The information has been provided by the concerned institution and the onus of authenticity lies with the institution and not on AICTE.”**

**NAME OF THE INSTITUTION**

<b>Name</b>	<b>Dr. Suryakanta R. Ajmera M.C.A. College For Women, Deopur, Dhule</b>	
<b>Address</b>	Permanent Location as approved by AICTE	Temporary Location (if applicable)
	Vidyanagari, Deopur, Dhule-	N.A
<b>Taluka</b>	Dhule	N.A
<b>District</b>	Dhule	N.A
<b>PIN</b>	424005	N.A
<b>State</b>	Maharashtra	N.A
<b>STD Code</b>	02562	Phone No: 284949
<b>Fax No.</b>	284949	E-Mail: <a href="mailto:ajmeramcawomen@gmail.com">ajmeramcawomen@gmail.com</a>
<b>Web site</b>	<a href="http://www.wkbsmcawomens.com">www.wkbsmcawomens.com</a>	
<b>Nearest Rly Station</b>	Dhule	
<b>Nearest Airport</b>	Aurangabad	

**I. NAME & ADDRESS OF THE DIRECTOR**

<b>Name</b>	<b>Dr. Vaishali D. Bhagile</b>				
<b>Designation</b>	<b>In-Charge Director</b>	<b>Qualification &amp; Experience</b>	<b>Highest Degree</b>	<b>Specialization</b>	<b>Total Experience</b>
		<b>Date of Birth:</b> 27/04/1980	<b>MCM, Ph.D</b>	<b>Computer</b>	<b>7 Years</b>
<b>Taluka</b>	Dhule				

District	Dhule	
PIN	424005	
State	Maharashtra	
STD Code	02562	Phone No: 284949
Fax No.	284949	E-Mail: <a href="mailto:v_shinde68@yahoo.com">v_shinde68@yahoo.com</a>
Mobile No.	9767905282	

### III. NAME OF THE AFFILIATING UNIVERSITY

Name	<b>S.N.D.T. Women's University</b>		
Address	Sir Vithaldas Vidyavihar, Juhu Tara Road, Santacruz (West), Mumbai 400049		
STD Code	<b>022-</b>	Phone No.	<b>2660 8493, 2660 8462</b>
Fax No.	<b>2660 4759</b>	E-Mail	<a href="mailto:academics@sndt.ac.in">academics@sndt.ac.in</a>

### II. Governance

❖ Members of the Board and their brief background

S.No.	Name of the Members of the Society / Trustees	Designation in the Trust	Background
1.	Dr.Suryakanta R. Ajmera	President	Social Worker
2.	Shri.Atul R. Ajmera	Vice-President	Industrialist
3	Mrs.Shobha S.Kotecha	Treasurer	Business Women
4	Mrs.Smita A. Ajmera	Secretary	Social Worker
5	Mrs. Ujwala U.Gujar	Secretary	Social Worker
6	Smt.Sushilabai A.Patil	Member	Social Worker
7	Mrs.Lalita M.Thakar	Member	Social Worker
8	Mrs.Megha V.Kamerkar	Member	Social Worker
9	Mrs.Priti D. Katariya	Member	Social Worker
10	Smt.Anita S.Deore	Member	Social Worker
11	Mr.Nana Y.Nikam	Member	Social Worker

❖ **Members of Academic Advisory Body**

Sr. No.	Name	Designation
1	Mrs.Smita A. Ajmera	Chairman
2	Mrs.Megha V.Kamerkar	Member
3	Dr. Vaishali D. Bhagile.	Director
4	Mr.Sanjay D. Mali	Co-ordinator

❖ **Frequency of the Board Meetings and Academic Advisory Body**

**At least one Board meeting in each semester (First / Second Half)**

**At least two meeting of Academic Advisory Body in each semester.**

❖ **Organizational chart and processes**

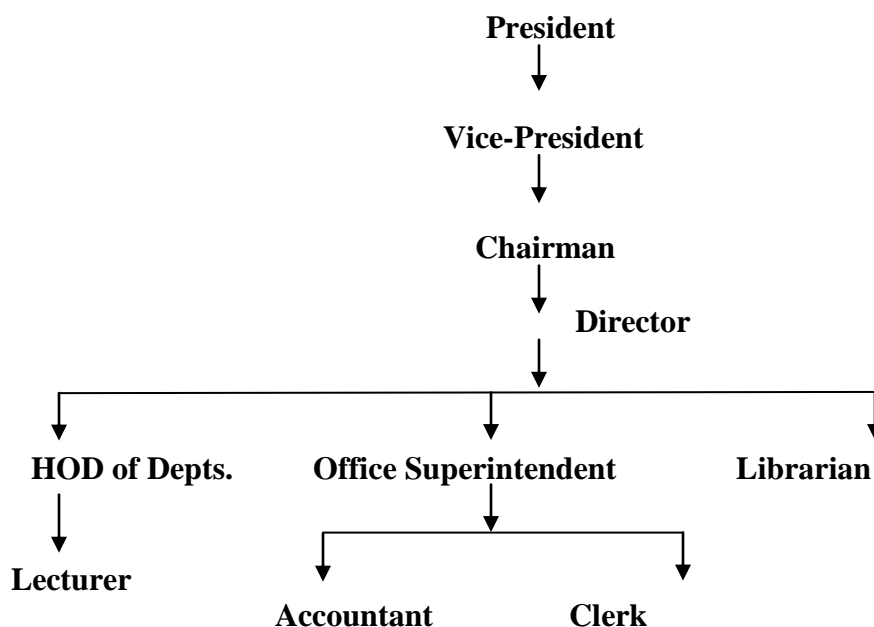

❖ **Nature and Extent of involvement of faculty and students in academic affairs/ improvements**

- **To Find out the student with poor performance**
- **Intensive coaching for slow Lerner**
- **Conducting regularly a practice test/ unit test apart from regular semester exam**
- **Arranging Guest Lecturers, Group Discussion etc.**
- **Individual problems of any kind could be solved by in charge of batch**
- **Conducting periodical meetings of staff and student.**

- ❖ Norms & Procedure for good Governance.
  - Suggestion box/complaint box is kept, also all the staff members look after to solve problem.
- ❖ Student Feedback on Institutional Evaluation of Principal, teacher & staff by students.
- ❖ Grievance redresser mechanism for faculty, staff and students
  - The complaint for staff & faculty are scrutinized by the committee appointed by Director & Appropriate action is taken by management.
  - In case of students, misbehavior or misconduct, the committee of faculty including student representative appointed by principal will scrutinize the events & take appropriate action.

## V. PROGRAMMES

- ❖ Name of the Programmes approved by the AICTE  
MCA (Master of Computer Application)
- ❖ Name of the Programmes accredited by the AICTE  
-----
- ❖ Name and duration of programme(s) having affiliation/collaboration with Foreign University(s)/Institution(s) and being run in the same Campus along with status of their AICTE approval. If there is foreign collaboration, give the following details:

Details of the Foreign Institution/University:

- ❖ FACULTY
  - Permanent Faculty

Sr.No	Name (s) of the Teaching Faculty	Designation (Lecturer/Asst. Professor/ professor)	Qualifications with field of specialization with class/ division of passing	
			UG	PG
1.	Mrs. Vaishali D. Bhagile	In-Charge Director	BBM	MCM,PHD(Comp)
2	Mr. Sanjay D. Mali	Asst. Prof	B.Sc.(Phy)	MCA
3.	Mr. Santosh G. Suryawanshi	Asst. Prof	B.Sc. (IT)	MCA
4.	Mrs. Megha S. Patil	Asst. Prof	B.Sc.(Comp)	M.Sc.(Comp)
5.	Mrs.Pallavi R. Deore	Asst. Prof	B.Sc.(Comp)	MCA
6.	Mr.Girish D. Saner	Asst. Prof	B.Sc.(Comp)	MCA
7.	Miss.Nilima Y. Patil	Asst. Prof	B.Sc.(Comp)	MCA
8.	Miss.Anjali A. Patil	Asst. Prof	B.E.(Comp)	

- **Visiting Faculty-**
  - 1) **Prof. Vishvas S. Patil** **M.COM, MCM**
  - 2) **Dr. Raju K. Shinde** **MA, PHD**

- **Guest Faculty :-**

- 1) **Dr. S. B. Kolte (Director Department of Computer Sci. Ahamadnagar)**
- 2) **Dr. Ramesh Manza(Professor BAMU University Department of Computer Sci.)**
- 3) **Dr. Ganesh Manza(Professor BAMU University Department of Computer Sci.)**
- 4) **Dr. Arjun V. Mane(Professor BAMU University Department of Computer Sci.)**
- 5) **Dr. Hitendra D. Patil(Principal S.S.V.P.S. Engineering College )**
- 6) **Prof. Vivek V. Katdare (Professor IMR Jalgaon)**
- 7) **Prof. Harshalata Petkar (Professor Dr. Babasaheb Chandurkar College Yavatmal)**

- **Permanent Faculty : Student Ratio : - 1:15**

❖ **Number of faculty employed and left during the last three years : -**

<b>Sr. No.</b>	<b>Year</b>	<b>Employed</b>	<b>Left</b>
1	2011 - 12	08	1
2	2012 - 13	08	2
3	2013-14	08	2

**VII.PROFILE OF DIRECTOR/PRINCIPAL WITH QUALIFICATIONS, TOTAL EXPERIENCE, AGE AND DURATION OF EMPLOYMENT AT THE INSTITUTE CONCERNED**

For each Faculty give a page covering

1. Name : **Mrs. Vaishali D. Bhagile**
2. Date of Birth : **28/04/1980**
3. Educational Qualification : **PHD(Comp)**
4. Work Experience  
- Teaching : **- 7 Years**

- Research : **6 Years**
- Industry : - **6 months**
- Others : --

Area of Specializations : **On line recognition of hand written characters using moment method.**

5. Subjects teaching at Under Graduate Level  
Post Graduate Level : **-Various Computer Subjects**
6. Research guidance :-
- No. of papers published in
  - National Journals : 07
  - International Journals : 11
  - Conferences : 10
7. Projects Carried out : NA
8. Patents : NA
9. Technology Transfer : NA
10. Research Publications : --
11. No. of Books published with details : --

## **VIII. FEE**

❖ **Details of fee, as approved by Shikshan shulk Committee, for the Institution**

**Fees approved by Shikshan shulk Committee is Rs.29655/- as tuition and development fees**

❖ **Time Schedule for payment of fee for the entire programme.**

**: - At the time of admission Student has to pay Rs. 10,000/- and the remaining fees is paid by student in two installment.**

❖ **Number of scholarship offered by the institute, duration and amount :- Nil**

- ❖ **Criteria for fee waivers /scholarship.**
  - Student with good academic record, financially weak student, Those Students actively participated in sport etc.
- ❖ **Estimated cost of boarding and Lodging in Hostels.**
  - For Boys Rs.12000/- and for Girls Rs.12000/- per year

## IX ADMISSION

- ❖ **Number of seats sanctioned with the year of approval.**

Sr. No.	Course	Year of Approval	No of Seats Sanctioned
❖ 1	MCA (Master of Computer Application)	2009 – 10	60
❖ 2		2010 - 11	60
3		2011 – 12	60
4		2012 – 13	60
5		2013 - 14	60

- ❖ **Number of Students admitted under various categories each year in the last tree years.**

Sr. No	Course	Year	No. of students admitted under various Category						
			Open	OBC	SBC	SC	ST	NT	Total
1	MCA	2010-11	08	18	-	2	2	2	32
2		2011-12	08	21	2	2	-	1	32
3		2012-13	22	16	01	3	2	1	44

- ❖ **Number of applications received during last two years for admission under Management Quota and number admitted.**

Sr. No.	Course	Year	No.of applications received for admission under Management Quota	Total
1	MCA	2012-13	12	12
2		2013-14	07	07

## X. ADMISSION PROCEDURE :-

- ❖ **Mention the admission test being followed, name and address of the Test Agency and its URL (website):- For the admission to three year full MCA Course Student must quality the following Tests:-**

**1. MH-MCA-CET :- Conducted by  
Director of Technical Education  
3, Mahapalika Marg ,Opp.Metro Cinema,  
Mumbai - 400001**

**2. AIMCET :- Conducted by  
Agency appointed by MHRD, New Delhi  
“[www.dte.org.in](http://www.dte.org.in)” & “[www.dtemaharashtra.org](http://www.dtemaharashtra.org)”**

**3. MAMI-MCA-CET ( Approved by Pravesh Niyantaran Samiti) :-  
Conducted By Management Association of MCA Institute  
Institute of Management Studies, Career Development & Research,  
Station Road, Ahmednagar :- 414 001  
URL :- “[www.mamimah.org](http://www.mamimah.org)”**

- ❖ **Calendar for admission against management/ vacant seats:-**
- Last date for request for applications :- 25 July
  - Last date for admission of application :- 3<sup>rd</sup> Aug
  - Dates for announcing final results: - 10<sup>th</sup> Aug
  - Release of admission list (main list and waiting list should be announced on the same day) 10<sup>th</sup> Aug
  - Date for accepted by the candidate (time given should in no case be less than 15 days)
  - Last date for closing of admission :- 14<sup>th</sup> Aug
  - Starting of the Academic session: - 1<sup>st</sup> Aug
  - The waiting list should be activated only on the expiry of date of main list.
  - The policy of refund of the fee, in case of withdrawal, should be clearly notified.-

Sr. No.	Category	Period and amount of cancellation charges		
		Upto 10 days from last date of reporting for allotment as per schedule (excluding the date of allotment )	From 11 <sup>th</sup> day up to 20 days from the last date of reporting for allotment as per schedule. (excluding the date of allotment)	After 20 days from the last date of reporting for allotment as per schedule (excluding the date of allotment)
1	All candidates excluding foreign National /Persons of Indian Origin	20% of the tuition, Development & Other Fees	50% of the tuition , Development & Other Fees	100% of the tuition Development & Other Fees
2	50% refund of tuition, development and other fee against cancellation of			



admission taken against the seats for Foreign Nationals/ Persons of Indian origin is permissible up to 20 days from the date of their admission. After 20 days from the date of their admission, candidates are not eligible for any refund of tuition fees.
--

#### XI. CRITERIA AND WEIGHTNESS FOR ADMISSION

- ❖ Describe each criteria with its respective weightages i.e. Admission Test, marks in qualifying examination etc.
- ❖ Mention minimum level of acceptance, if any.  
Criteria and weightages for admission keep changing as per the directive of State Govt. for details Log on to [www.dte.org.in](http://www.dte.org.in)
- ❖ Mention the cut –off levels of percentage & percentile scores of the candidates in the admission test for the last three years.  
- For the last three-years the cut-off levels of percentage at graduation is 45% percentile scores of the candidates I the admission test is non zero positive

#### XII APPLICATION FORM

- ❖ Downloadable application form, with online submission possibilities.  
**Available on web site.**

#### XIII LIST OF APPLICANTS

- ❖ List of candidates whose applications have been received along with percentile/percentage score for each of the qualifying examination in separate categories for open seats. List of candidates who have applied along with percentage and percentile score for Management quota seats. **List Same as that XI**

#### XIV RESULTS OF ADMISSION UNDER MANAGEMENT SEATS/VACANT SEATS

- ❖ Composition of selection team for admission under Management Quota with the brief profiles of members (This information be made available in the public domain after the admission process is over)

Sr.No.	Name	Designation
1.	Shri. Atulji R. Ajmera	Vice-president
2.	Dr. Vaishali D. Bhagile	Director
3.	Mr. Sanjay D.Mali	Coordinator
4.	Mrs.Megha V.Kamerkar	Head Clerk

- ❖ Score of the individual candidates admitted arranged in order of merit. **Same as that XI**
- ❖ List of candidates who have been offered admission. **Same as that XI**
- ❖ Waiting list of the candidates in order of merit to be operative from the last date of joining of the first list candidates.

- ❖ List of the candidates who joined within the date, vacancy position in each category before operation of waiting list. **As the applications received for admission are same as that of no. of seats remain vacant, all the students applied are admitted.**

#### XV INFORMATION ON INFRASTRUCTURE AND OTHER RESOURCES AVAILABLE

##### LIBRARY:

- Number of Library books/Titles/Journals available (programme-wise)

S.No	Course(s)	Number of titles of the books	Number of volumes	Journals	
				National	International
1	M.C.A.(Master of Computer Application)	883	2171	10	0

- List of online National/International Journals subscribed.
- E-Library facilities

##### LABORATORY

- **List of Experimental Setup**

#### LAB I

Sr. No.	Descriptions	Quantity
1.	Server: HP PROLIANT ML110 Intel XEON 3110 3.0 GHz 2 GB RAM, 250 GB SCSI HDD 1.44 FDD, LAN Card 10/100 MBPS DVD RW, 15" LCD Monitor Keyboard, Mouse.	01
2.	INTEX DUAL CORE E2200 Processor 2.20Ghz, 2MB L2 Cache, Integrated Intel 945 GCM Express Chipset, Integrated REALTEK PCI GBE LAN Card Integrated Intel Graphics Media Accelerator, Integrated REALTEK High Definition Audio, 1 GB Dual Channel DDR2 800Mhz SDRAM,	15

	No Floppy Drive & Media Card Reader for desktop INTEX USB entry keyboard Black INTEX optical USB mouse Black INTEX 15" Flat Panel LCD Monitor, 160 GB Serial SATA (7200 RPM) Hard Drive 16X Max DVD +/- RW with Dual Layer write capabilities	
3	DUAL CORE E2200 Processor 2.20Ghz, 2MB L2 Cache, Integrated Intel 945 GCM Express Chipset, Integrated REALTEK PCI GBE LAN Card Integrated Intel Graphics Media Accelerator, Integrated REALTEK High Definition Audio, 1 GB Dual Channel DDR2 800Mhz SDRAM, No Floppy Drive & Media Card Reader for desktop INTEX USB entry keyboard Black INTEX optical USB mouse Black AOC 15" Flat Panel LED Monitor, 500 GB Serial SATA (7200 RPM) Hard Drive	15
4	CANON IMAGECLASS MF4350 d LaserJet	01
5	D-LINK 16 PORT 100 MBPS SWITCH	01
6	D-LINK 24 PORT 100 MBPS SWITCH	01
7	UPS SUKAM 3.5 KVA	03
8	BROAD BAND MODEM WITH WIFI	01
9	BSNL BROAD BAND Connection 2 MBPS	01

## LAB II

Sr.No.	Descriptions	Quantity
1.	DUAL CORE E2200 Processor 2.20Ghz, 2MB L2 Cache, Integrated Intel 945 GCM Express Chipset, Integrated REALTEK PCI GBE LAN Card Integrated Intel Graphics Media Accelerator, Integrated REALTEK High Definition Audio, 1 GB Dual Channel DDR2 800Mhz SDRAM, No Floppy Drive & Media Card Reader for desktop INTEX USB entry keyboard Black INTEX optical USB mouse Black AOC 17" Flat Panel LCD Monitor, 250 GB Serial SATA (7200 RPM) Hard Drive	24
2.	CORE I 3 540 CPU Processor 3.07Ghz, 2MB L3 Cache, Integrated Intel 965 GCM Express Chipset, Integrated REALTEK PCI GBE LAN Card	06

	Integrated Intel Graphics Media Accelerator, Integrated REALTEK High Definition Audio, 1 GB Dual Channel DDR2 800Mhz SDRAM, No Floppy Drive & Media Card Reader for desktop INTEX USB entry keyboard Black INTEX optical USB mouse Black INTEX 17" Flat Panel LED Monitor, 160 GB Serial SATA (7200 RPM) Hard Drive	
3.	D-LINK 100 MBPS 24 port Switch	02

### List of Computer Hardware and Peripherals

#### LAB III

Sr.No.	Descriptions	Quantity
1.	DUAL CORE E2200 Processor 2.20Ghz, 2MB L2 Cache, Integrated Intel 945 GCM Express Chipset, Integrated REALTEK PCI GBE LAN Card Integrated Intel Graphics Media Accelerator, Integrated REALTEK High Definition Audio, 1 GB Dual Channel DDR2 800Mhz SDRAM, No Floppy Drive & Media Card Reader for desktop INTEX USB entry keyboard Black INTEX optical USB mouse Black AOC 17" Flat Panel LCD Monitor, 160 GB Serial SATA (7200 RPM) Hard Drive	3
2.	CORE 2 DUO E2400 Processor 2.40Ghz, 2MB L2 Cache, Integrated Intel 945 GCM Express Chipset, Integrated REALTEK PCI GBE LAN Card Integrated Intel Graphics Media Accelerator, Integrated REALTEK High Definition Audio, 1 GB Dual Channel DDR2 800Mhz SDRAM, No Floppy Drive & Media Card Reader for desktop INTEX USB entry keyboard Black INTEX optical USB mouse Black AOC 17" Flat Panel LCD Monitor, 250 GB Serial SATA (7200 RPM) Hard Drive	3
3.	INTEL PENTIUM IV Processor 2.80Ghz, Integrated Intel 846 GCM Express Chipset, Integrated REALTEK PCI GBE LAN Card Integrated Intel Graphics Media Accelerator, Integrated REALTEK High Definition Audio,	12

	1 GB Dual Channel DDR2 800Mhz SDRAM, No Floppy Drive & Media Card Reader for desktop INTEX USB entry keyboard Black INTEX optical USB mouse Black AOC 17" Flat Panel LCD Monitor, 80 GB Serial SATA (7200 RPM) Hard Drive	
2.	PRONET 24 port Switch	01

#### Installed Softwares

Operating System:- Windows XP SP III

Applications & Programming :- MS Office 2007, Turbo C, IBM Rational Rose, EDraw, Eclips, Oracle.

Antivirus:- Quick Heal Total Security (30 USERS)

Open Source:- Ubuntu

#### ➤ Major software package available

Sr.No.	List of Software
1.	Oracle 11 G
2.	Visual Studio 10.0
3.	Office 2007
4.	ISM 2000
5.	Windows 3.1 for Workgroup
6.	Windows XP SP III Professional
7.	Windows 2003 SERVER
8.	Red Hat Linux 6.0
9.	RATIONAL ROSE
10.	SQL SERVER
11.	Quick Heal Total Security Antivirus.

#### ➤ Special purpose facilities available

##### Game and Sports Facilities:-

Various sport competition are organized by our institute, also students from our Institute participated in various sport competition at University level, state level etc.

**Extra Curriculum Activities :** - Workshop, Seminar , Softtech event is organized by our institute ,exhibition of various advanced new accessories was organized debate completion Every year campus interview is organized.

**Soft Skill Development Facilities :** - Guidance by teaching faculty also live projects are make available to students & also extra lab facility given to students

**Number of Classrooms and size of tech :** - 3 nos . with size 60 Sq.M each

**Number of Tutorials rooms and size of each :** - 2nos With size 52 Sq.M each

**Number of laboratories and size of each :-** 3 nos Laboratories with size 88 Sq.M each

**Number of drawing halls and size of each :** -

**Number of Computer Centers with capacity of each :- 1 Computer center with  
Size 182 Sq.M**

**Central Examination Facility , Number of rooms and capacity of each**

**Teaching Learning process :- 1 Seminar hall with size of 132 Sq.M with 120  
Seating capacity**

➤ **Curricula and syllabi for each of the programmes as approved by the University.**

**Available On Institute web site**

- **Academic Calendar of the University - Available on University web site i.e. " www. sndt.ac.in"**
- **Academic Time Table - Available On Institute web site**
- **Teaching Load of each Faculty :- Not more than 18 Hours for each faculty**
- **Internal Continuous Evaluation System and place : - Examination conducted as per University pattern**
- **Students assessment of faculty , System in place : - Evaluation Assessment of each Course at the end of semester conducted**

#### **Special Purpose**

- **Software , all design tools in case :- Same as that of XV (software package available )**
- **Academic Calender and Frame work : - Available on website**
- **Research focus**  
**List of typical research projects:-**
- **Industry Linkage --**
- **Publications (if any) out research in last three years out of masters projects –**
- **Admission procedure :- same as that of X & XI**
- **Fee Structure: - Same as that of XIII.**
- **Hostel Facilities :- Available for course conducted by institute**
- **Contact address of co-ordinator of the PG programme**

**Name : Mr.Sanjay Dilip Mali**

**Address : At post Kapadane  
Tal Dist Dhule**

**Telephone: 9975936918**

**E-mail : sanjaymalimca@gmail.mail.com**

**Note: suppression and/or misrepresentation of information would  
Attract appropriate penal action.**

<b>Name</b>	<b>:- Dr.Vaishali D.Bhagile</b>	
<b>Date of Birth</b>	<b>:- 28/04/1980</b>	
<b>Educational Qualification</b>	<b>:- Ph.d(Computer)</b>	
<b>Work Experience</b>	<b>:-</b>	
<b>Teaching</b>	<b>:- 7 Years</b>	
<b>Research</b>	<b>:- 8</b>	
<b>Industry</b>	<b>:- 6 months</b>	
<b>Others</b>	<b>:-</b>	
<b>Area of Specializations</b>	<b>:- On line recognition of hand written characters using moment method.</b>	
<b>Subject Teaching at UG Level</b>	<b>:-Computer Network</b>	
<b>PG Level</b>	<b>:-Artificial Intelligence, Software Engg.</b>	
<b>Research guidance</b>	<b>:- Nil</b>	
<b>Masters</b>	<b>:- Nil</b>	
<b>PhD</b>	<b>:- Yes</b>	
<b>No of papers published</b>	<b>:-</b>	
<b>National</b>	<b>:- 11</b>	
<b>International</b>	<b>:- 07</b>	
<b>Conferences</b>	<b>:-02</b>	
<b>Project carried out</b>	<b>:- Nil</b>	
<b>No of books Published</b>	<b>:- Nil</b>	
<b>Email Id</b>	<b>:-v_shinde68@yahoo.com</b>	

**Name** :- Mr.Sanjay Dilip Mali  
**Date of Birth** :- 02/01/1984  
**Educational Qualification** :- M.C.A.  
**Work Experience** :-  
**Teaching** :- 4 Years  
**Research** :- Nil  
**Industry** :- Nil  
**Others** :- Nil  
**Area of Specializations** :-Computer Application  
**Subject Teaching at UG Level** :-  
**PG Level** :-A.I.,Advanced Java,  
**Research guidance** :- Nil  
**Masters** :- Nil  
**PhD** :- Nil  
**No of papers published** :- Nil  
**National** :- Nil  
**International** :- Nil  
**Conferences** :- Nil  
**Project carried out** :-03  
**No of books Published** :- Nil  
**Email Id** :-sanjaymalimca@yahoo.com





<b>Name</b>	<b>:- Megha Sharad Patil</b>	
<b>Date of Birth</b>	<b>:- 03/04/1985</b>	
<b>Educational Qualification</b>	<b>: - M.Sc. (Comp. Sci)</b>	
<b>Work Experience</b>	<b>: -</b>	
<b>Teaching</b>	<b>: - 4 Years</b>	
<b>Research</b>	<b>: - Nil</b>	
<b>Industry</b>	<b>: - Nil</b>	
<b>Others</b>	<b>: - Nil</b>	
<b>Area of Specializations</b>	<b>: -Computer Science</b>	
<b>Subject Teaching at UG Level</b>	<b>: -</b>	
<b>PG Level</b>	<b>: -Data Structure, Computer Graphics, QT,</b>	
	<b>System Programming</b>	
<b>Research guidance</b>	<b>:- Nil</b>	
<b>Masters</b>	<b>:- Nil</b>	
<b>PhD</b>	<b>:- Nil</b>	
<b>No of papers published</b>	<b>:- Nil</b>	
<b>National</b>	<b>: - Nil</b>	
<b>International</b>	<b>: - Nil</b>	
<b>Conferences</b>	<b>: - Nil</b>	
<b>Project carried out</b>	<b>:-</b>	
<b>No of books Published</b>	<b>:- Nil</b>	
<b>Email Id</b>	<b>:-meghapatil34@gmail.com</b>	

<b>Name</b>	<b>:-Santosh G. Suryawanshi</b>	
<b>Date of Birth</b>	<b>: - 22/02/1982</b>	
<b>Educational Qualification</b>	<b>: - M.C.A</b>	
<b>Work Experience</b>	<b>: -</b>	
<b>Teaching</b>	<b>: - 5 Years</b>	
<b>Research</b>	<b>: - Nil</b>	
<b>Industry</b>	<b>: - Nil</b>	
<b>Others</b>	<b>: - Nil</b>	
<b>Area of Specializations</b>	<b>: - Computer Application</b>	
<b>Subject Teaching at UG Level</b>	<b>: -</b>	
<b>PG Level</b>	<b>: - Web Technology, Software Engineering, Cyber Law, Oracle</b>	
<b>Research guidance</b>	<b>:- Nil</b>	
<b>Masters</b>	<b>:- Nil</b>	
<b>PhD</b>	<b>:- Nil</b>	
<b>No of papers published</b>	<b>:- Nil</b>	
<b>National</b>	<b>: - Nil</b>	
<b>International</b>	<b>: - Nil</b>	
<b>Conferences</b>	<b>: - Nil</b>	
<b>Project carried out</b>	<b>:-</b>	
<b>No of books Published</b>	<b>: - Nil</b>	
<b>Email Id</b>	<b>: - santoshdhule26@yahoo.com</b>	

**Name** :-Girish Dilip Saner

**Date of Birth** : - 03/07/1988

**Educational Qualification** : - M.C.A

**Work Experience** : -

**Teaching** : - 1 Years

**Research** : - Nil

**Industry** : - Nil

**Others** : - Nil

**Area of Specializations** : - Computer Application

**Subject Teaching at UG Level** : -

**PG Level** : -COA, Data mining &  
Warehousing, Distributed System  
OOMD.

**Research guidance** :- Nil

**Masters** :- Nil

**PhD** :- Nil

**No of papers published** :- Nil

**National** : - Nil

**International** : - Nil

**Conferences** : - Nil

**Project carried out** :-

**No of books Published** : - Nil

**Email Id** : -girishsaner52@gmail.com



**Name** :-Pallavi R. Deore  
**Date of Birth** : - 20/04/1989  
**Educational Qualification** : - M.C.A  
**Work Experience** : -  
**Teaching** : - 2 Years  
**Research** : - Nil  
**Industry** : - Nil  
**Others** : - Nil  
**Area of Specializations** : - Computer Application  
**Subject Teaching at UG Level** : -  
**PG Level** : -DBMS, DCN, Mobile  
**Computing.**  
**Research guidance** :- Nil  
**Masters** :- Nil  
**PhD** :- Nil  
**No of papers published** :- Nil  
**National** : - Nil  
**International** : - Nil  
**Conferences** : - Nil  
**Project carried out** :-  
**No of books Published** : - Nil  
**Email Id** : -deore.pallavi2@gmail.com



**Name** :-Anjali .A.patil  
**Date of Birth** : - 26/09/1990  
**Educational Qualification** : - B.E  
**Work Experience** : -  
**Teaching** : - 1Years  
**Research** : - Nil  
**Industry** : - Nil  
**Others** : - Nil  
**Area of Specializations** : - Computer Application  
**Subject Teaching at UG Level** : -  
**PG Level** : -AI, C++, Computer  
**Graphics.**  
**Research guidance** :- Nil  
**Masters** :- Nil  
**PhD** :- Nil  
**No of papers published** :- Nil  
**National** : - Nil  
**International** : - Nil  
**Conferences** : - Nil  
**Project carried out** :-  
**No of books Published** : - Nil  
**Email Id** : -anjupatil830@gmail.com

